

REVISIONS:

date	description	no.
02.15.08	Preliminary Layout Resubmittal	1
03.07.08	Preliminary Layout 2 Resubmittal	2
05.02.08	Preliminary Layout 3 Resubmittal	3
05.27.08	Preliminary Layout 4 Resubmittal	4
06.07.08	Preliminary Layout 5 Resubmittal	5
06.23.08	Preliminary Layout 6 Resubmittal	6
06.28.08	Preliminary Layout 7 Resubmittal	7

LIST OF DRAWINGS:

sheet	description
SP-1f	PROPOSED SITE PLAN

NOTE:

THIS IS A PRELIMINARY SITE LAYOUT TO DETERMINE POSSIBLE LOCATIONS FOR THE PROPOSED ENTRANCE RAMP TO THE SITE. ALTERATIONS TO THE BUILDING LAYOUT AND PARKING / LANDSCAPING FOR THE PROPOSED SITE PLAN WILL BE ALTERED AS NECESSARY AFTER THE DETERMINATION OF THE LOCATION OF THE ENTRANCE RAMP.

These plans are an instrument of service and are the property of the Engineer. Infringements will be prosecuted.

Contractors shall verify all field conditions and dimensions and shall be responsible for field fit and quality of work. No allowances shall be made on behalf of the Contractor for any error or neglect on his part.

It is a violation of section 7209.2 of the New York State Education Law for any person, unless they are acting under direction of a licensed professional engineer to alter any item in any way. If any item bearing the seal of an engineer is altered, the altering engineer shall affix his seal and a notation "Altered By", followed by his signature and date of such alteration and a specific description of the alteration shall be noted.

SEAL

Project

GAZ - NEWARK AIRPORT MULTI FUEL STATION AND CAR WASH

Owner

GEORGE ABI ZEID

SCTM

date 09-26-07

scale AS NOTED

drawn by J.C.

drawing no.

CONCEPTUAL SITE PLAN

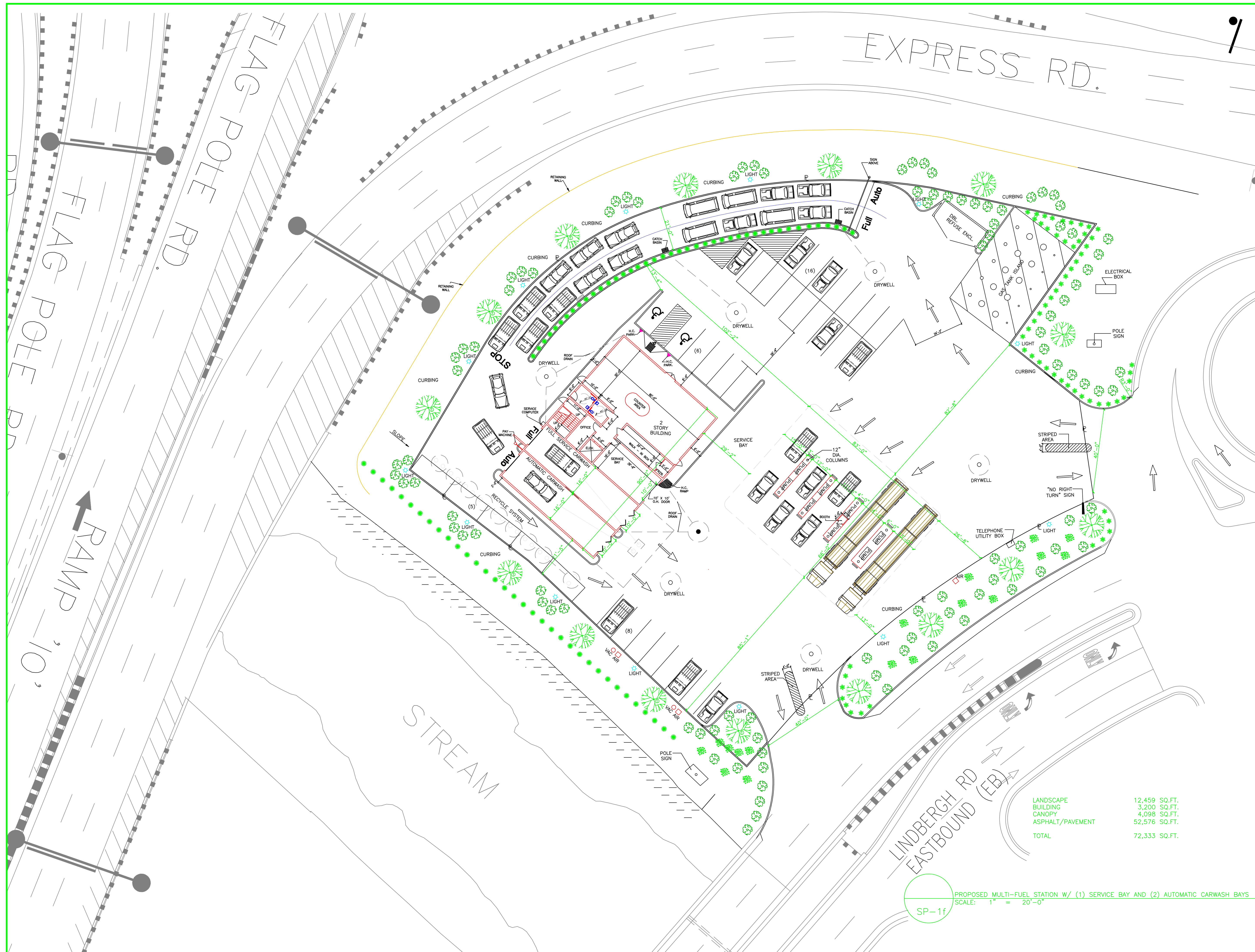

LANDSCAPE	12,459 SQ.FT.
BUILDING	3,200 SQ.FT.
CANOPY	4,098 SQ.FT.
ASPHALT/PAVEMENT	52,576 SQ.FT.
TOTAL	72,333 SQ.FT.

PROPOSED MULTI-FUEL STATION W/ (1) SERVICE BAY AND (2) AUTOMATIC CARWASH BAYS
SCALE: 1" = 20'-0"
SP-1f